

Cloud Based ERP

Web · Mobile **FUNI-Q** ERP

Cloud based web · mobile small and medium sized enterprise Integrated system



Cloud based web · mobile ERP

FUNI-Q ERP

FUNI-Q ERP is a solution for small and medium sized enterprise to enhance the productivity and competitiveness by utilizing the information more actively and maximize its value.

FUNI-Q ERP is an enterprise-wide integrated management solution of as a new measure to improve competitiveness of small and medium sized enterprise.

FUNI-Q ERP is the best ERP solution that can create an effective value of the enterprise through an easy accessibility, simple user interface.

Sales management

- Order and quotation management /
- Client s' management sales plan contrast / performance management

Production management

- Production plan and work instructions /
- BOM (raw material requirements) management /
- Drawing management

Stock management

- Identify real-time stock /
- Materials purchase ledger management /
- Management of shipping & Receiving goods per warehouse

Personnel · accounting management

- Personnel and salary management /
- Statement · Purchase sales management /
- Electronic tax invoices linkage

management statistics

- Providing various statistics analysis data such as trading volume, sales (Management Information analysis) /
- Company operating direction analysis and predict



FUNI-Q ERP Characteristics

If you use FUNI-Q ERP, the business process can be faster and protect the business data within company from viruses and PC formats. It can easily share files between staffs and search necessary data quickly so it is convenient to the business process.

- Effect **1** **Cloud-based web · mobile ERP**
Enabling the work handling regardless of hour and place as the web-based ERP without installing separate programs.
- Effect **2** **Computerization of unique business**
Computerization of existing unique task and document through EDI (electronic data interchange) interface.
- Effect **3** **Production process management per progress**
Each production process per step from raw materials to delivery can be handled.
- Effect **4** **Customizing**
Providing the programs to meet the task of company by reflecting the needs and improvements requirement.
- Effect **5** **Outsourcing management**
Enabling the effective business management by granting a transaction account per outsourcing cooperation .
- Effect **6** **management statistics analysis**
The data required to management such as production, sales, and purchase become statistics and contribute to improvement of the productivity through various analysis.

FUNI-Q ERP Functional structure

<p>Sales management</p> <ul style="list-style-type: none"> • Order and quotation management • Client's management • Sales plan contrast performance management 	<p>Production management</p> <ul style="list-style-type: none"> • Production plan and work instructions • BOM (raw material requirements) management • Drawing management 	<p>Purchase · material management</p> <ul style="list-style-type: none"> • Identify real-time stock • Materials purchase ledger management • Management of shipping & Receiving goods per warehouse
<p>Personnel · salary management</p> <ul style="list-style-type: none"> • Personnel management • Diligence and laziness management • Outsourcing management 	<p>Outsourcing management</p> <ul style="list-style-type: none"> • Real-time outsourcing progress management • Order contrast deadline management • Granting an account per business entity 	<p>Management statistics and accounting management</p> <ul style="list-style-type: none"> • Statement, purchase sales management • Closing and financial statement • Tax invoice electronic works interlock • Management statistics data analysis

With the most competitive, FUNI-Q ERP Main Features

01 sales management

Ordering management / Purchase and sales management / Client s management / Item management

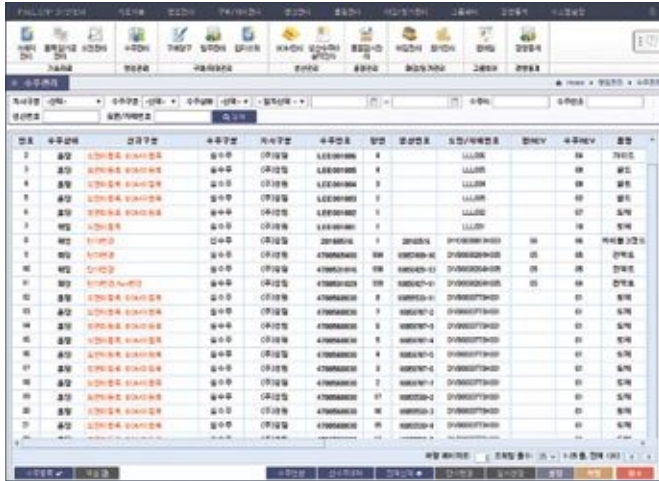

▲ Order management

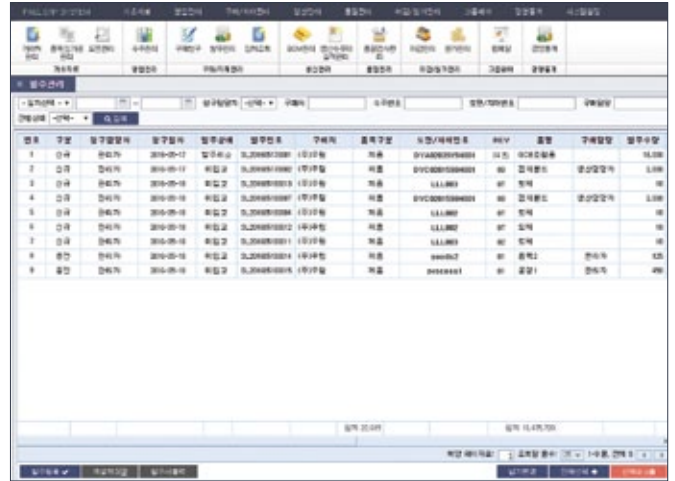

▲ Order management

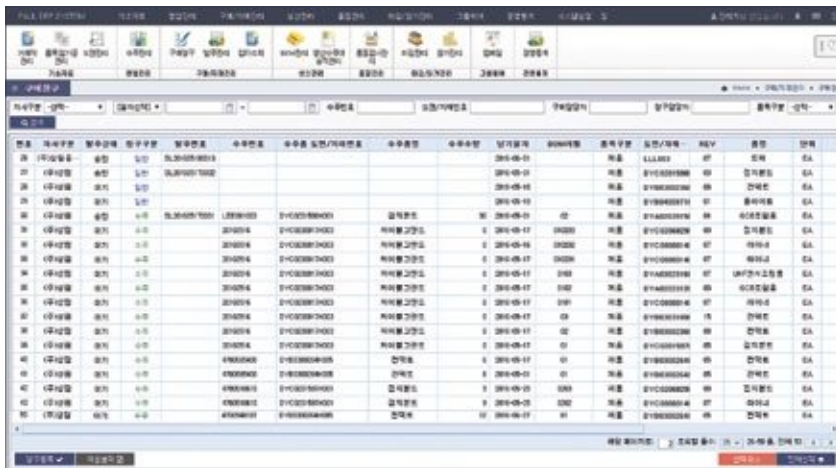

▲ Purchase management



▲ Order management



▲ Order management

1. Ordering management

- Reflecting on each production process step through registering the ordering. (register directly, excel data registration)
- Easy for deadline management as identify the order contrast delivery status.
- Download purchase order transactions and printable.

2. Purchase and sale management

- Automatically calculates the total purchase amount through the quantities and return in accordance with the purchase and sales, the supplying total amount and VAT total amount.
- Financial management in conjunction with purchase and sale management is possible.

3. Client management

- Client list, list of trading Termination Company's registration and each client price set.
- Enable to access cooperative site as an each company ID through creating of account per business.

4. List management

- Register the new list, list information confirmation (Name of products, size and type, material, quantity, list code, drawing number etc.)
- Enable to manage per company list by inserting trading price and value add rate.



02 Production management

BOM (raw material requirements) management / Production management / Stock management / Drawing



▲ BOM per list management



▲ Drawing management



▲ Actual output management



▲ Quality test management

1. BOM (raw material requirements) management	2. Production management	3. Stock management	4. List management
<ul style="list-style-type: none"> Designed the stock of each raw material and auxiliary material deduct automatically by exact calculating through BOM setting. Enable to predict the quantity of raw material and auxiliary material needed in production through BOM management. 	<ul style="list-style-type: none"> By ordering, period, production status search and management. Production instruct contrast production performance management. Enable to order lacking raw material and auxiliary material rapidly through requirement calculated automatically. 	<ul style="list-style-type: none"> Design not to disrupt the production through identifying the fast and accurate stock amount by classification and warehouse. Separate BOM setting is possible and raw material input error reduce. Identifying and managing the cause of spoil through the registration of spoil treatment information then decreasing the failure rate. 	<ul style="list-style-type: none"> Enable to manage safe drawing through registration of drawing in accordance with each list. The function to assist enable to produce accurate production by reflecting drawing changes (revision) Prevent the problem in advance by drawing changes through authority setting to view the drawing.

With the most competitive, FUNI-Q ERP Main Features

03 Management Statistics and accounting management

Statistics management / Accounting management



▲ Statistics management



▲ Statistics management

1. Management statistics

- Manager analysis easily by providing on the trading volume, sales, and variety Statistics analysis data for accounting.
- Improve productivity through sales capability confirmation and predict.
- The index function that manager operates company effectively.

2. Accounting management

- Improve hassle by computerization of withdrawal slips which was written by handwriting.
- Enable to manage transaction, payment, and balance through exact management on purchase and sales.
- Electronic tax invoices linked with e-sero

04 Outsourcing management

Outsourcing management

번호	구분	발주번호	품목구분	도입/거래번호	REV	도입	발주수량	납품수량	단위	단가	총금액	발주일자	납기일자	연장일자	수주처	납품번호	납고
1	기타	012010000018	제품	111002	07	도자	0	0	EA	5,000	40,000	2019-05-20	2019-05-15		(주)상정	0001	종결
2	기타	012010000019	제품	111001	18	도자	0	0	EA	5,000	40,000	2019-05-20	2019-05-15		(주)상정	0001	종결
3	기타	012010000020	제품	111003	02	도자	0	0	EA	5,000	40,000	2019-05-20	2019-05-15		(주)상정	0001	종결
4	기타	012010000021	제품	111002	07	도자	0	0	EA	5,000	40,000	2019-05-20	2019-05-15		(주)상정	0001	종결
5	기타	012010000022	제품	111003	02	도자	0	0	EA	5,000	40,000	2019-05-20	2019-05-15		(주)상정	0001	종결
6	기타	012010000023	제품	111003	02	도자	0	0	EA	5,000	40,000	2019-05-20	2019-05-15		(주)상정	0001	종결
7	기타	012010000024	제품	111003	02	도자	10	10	EA	10,000	100,000	2019-05-20	2019-05-15		(주)상정	0001	종결
8	기타	012010000025	제품	111004	08	도자	10	10	EA	10,000	100,000	2019-05-20	2019-05-15		(주)상정	0001	종결
9	기타	012010000026	제품	111001	18	도자	10	10	EA	10,000	100,000	2019-05-20	2019-05-15		(주)상정	0001	종결
10	기타	012010000027	제품	111003	02	도자	10	10	EA	10,000	100,000	2019-05-20	2019-05-15		(주)상정	0001	종결

▲ Outsourcing management

1. Outsourcing management

- Trade can be managed in the cooperative site by granting the account per company, payment, ordering specific account, analysis and confirmation on closing is possible.
- Contributing to improved productivity of cooperation as one of the ERP Program.



FUNI-Q ERP Applications

FUNI-Q ERP has an advantage of the flexibility available in a variety of industries through custom-made of functions essential to company.

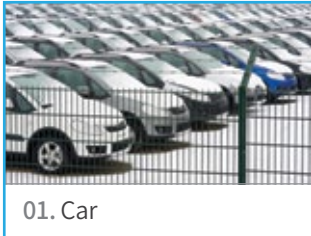

01. Car



02. Manufacturing



03. Machinery

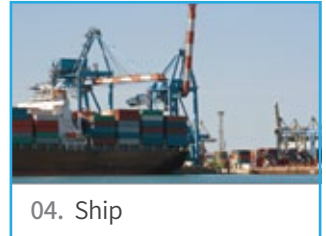

04. Ship

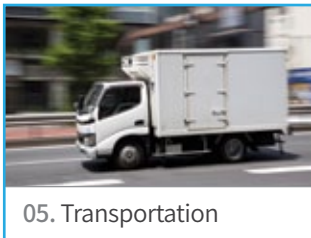

05. Transportation

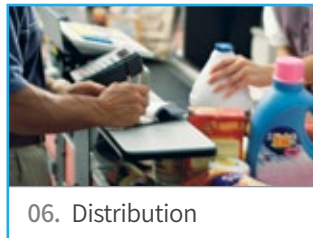

06. Distribution



07. Leisure



08. Electronic

FUNI-Q ERP Expectation effects

With FUNI-Q ERP, the business process can be faster and protect the business data within company from viruses and PC formats. Easy to share the work file between employees and has advantage of searching necessary data rapidly.

01/ Managerial aspects

- **Cost savings** _ Reducing labor costs and operational costs by using a computerized program effects.
- **Increase in usability with customizable features** _ Possible to develop own solution to tailor to the company environment. (customizing available)
- **Business Process Construction** _ Building standardized enterprise information system as a standardized ERP program.
- **Pre-predict and respond** _ Enable to pre- predict and cope for the changes in corporate management through accurate calculation method based on simulation.
- **Stable management system** _ Demand predict and stable production management is possible through production management system.

02/ Business aspects

- **Prompt decision making** _ Enable to deal accurate task as data need for work is easy to find and work process become simpler as simple function considering the user.
- **Data security maintenance** _ Maintenance the data security and prevent the damage as a authority setting by department/task.
- **Convenient drawing management** _ Important drawing file protect safely.
- **Efficient document management** _ After computerization, the hassle of writing with handwriting before is systematically managed.



3rd floor Jisan Bldg. 60 (Munhyeon-dong) Suyoung-ro, Nam-gu, Busan.
TEL. +82-1855-0313 FAX. +82-51-627-8029 E-mail. smart@moatt.co.kr
www.moatt.co.kr